

TEST REPORT

No. : SHIN2010068014MR

Date : Oct 30, 2020

Page: 1 of 4



CUSTOMER NAME: JINHUA DA RONG PAINT CO.,LTD.
ADDRESS: THE 6TH FACTORY WORKSHOP,NO.399 OF SHICHENG
ROAD,QIUBIN INDUSTRIAL AREA,JINHUA CITY,ZHEJIANG
PROVINCE

Sample Name : MARBLE COAT

Above information and sample(s) was/were submitted and confirmed by the client. SGS, however, assumes no responsibility to verify the accuracy, adequacy and completeness of the sample information provided by client.

SGS Ref. No. : 15314688
Date of Receipt : Oct 26, 2020
Testing Start Date : Oct 26, 2020
Testing End Date : Oct 30, 2020
Test result(s) : For further details, please refer to the following page(s)
(Unless otherwise stated the results shown in this test report refer only to the sample(s) tested)

Signed for
SGS-CSTC Standards Technical
Service (Shanghai)Co., Ltd.

Crystal Wan
Authorized signatory



Unless otherwise agreed in writing, this document is issued by the Company subject to its General Conditions of Service printed overleaf, available on request or accessible at <http://www.sgs.com/en/Terms-and-Conditions.aspx> and, for electronic format documents, subject to Terms and Conditions for Electronic Documents at <http://www.sgs.com/en/Terms-and-Conditions/Terms-e-Documents.aspx>. Attention is drawn to the limitation of liability, indemnification and jurisdiction issues defined therein. Any holder of this document is advised that information contained hereon reflects the Company's findings at the time of its intervention only and within the limits of Client's instructions, if any. The Company's sole responsibility is to its Client and this document does not exonerate parties to a transaction from exercising all their rights and obligations under the transaction documents. This document cannot be reproduced except in full, without prior written approval of the Company. Any unauthorized alteration, forgery or falsification of the content or appearance of this document is unlawful and offenders may be prosecuted to the fullest extent of the law. Unless otherwise stated the results shown in this test report refer only to the sample(s) tested and such sample(s) are retained for 30 days only.
Attention: To check the authenticity of testing /inspection report & certificate, please contact us at telephone: (86-755) 8307 1443, or email: CN.Doccheck@sgs.com
No.69, Block 1159, East Kang Qiao Road, Pudong District, Shanghai, China 201319 t(86-21) 61196300 f(86-21) 68183122/68183920 www.sgs.com.cn
中国·上海·浦东康桥东路1159弄69号 邮编: 201319 t(86-21) 61196300 f(86-21) 68183122/68183920 e sgs.china@sgs.com

TEST REPORT

No. : SHIN2010068014MR

Date : Oct 30, 2020

Page: 2 of 4

Summary of Results:

| No. | Test Item | Test Method | Result | Conclusion |
|-----|-----------------|----------------|------------|------------|
| 1 | Pencil Hardness | ISO 15184:2020 | See result | / |

Note: Pass : Meet the requirements;
 Fail : Does not meet the requirements;
 / : Not Apply to the judgment.



Unless otherwise agreed in writing, this document is issued by the Company subject to its General Conditions of Service printed overleaf, available on request or accessible at <http://www.sgs.com/en/Terms-and-Conditions.aspx> and, for electronic format documents, subject to Terms and Conditions for Electronic Documents at <http://www.sgs.com/en/Terms-and-Conditions/Terms-e-Documents.aspx>. Attention is drawn to the limitation of liability, indemnification and jurisdiction issues defined therein. Any holder of this document is advised that information contained hereon reflects the Company's findings at the time of its intervention only and within the limits of Client's instructions, if any. The Company's sole responsibility is to its Client and this document does not exonerate parties to a transaction from exercising all their rights and obligations under the transaction documents. This document cannot be reproduced except in full, without prior written approval of the Company. Any unauthorized alteration, forgery or falsification of the content or appearance of this document is unlawful and offenders may be prosecuted to the fullest extent of the law. Unless otherwise stated the results shown in this test report refer only to the sample(s) tested and such sample(s) are retained for 30 days only.

Attention: To check the authenticity of testing /inspection report & certificate, please contact us at telephone: (86-755) 8307 1443, or email: CN.Doccheck@sgs.com

No.69, Block 1159, East Kang Qiao Road, Pudong District, Shanghai, China 201319 t(86-21) 61196300 f(86-21) 68183122/68183920 www.sgsgroup.com.cn
 中国·上海·浦东康桥东路1159弄69号 邮编: 201319 t(86-21) 61196300 f(86-21) 68183122/68183920 e sgs.china@sgs.com

TEST REPORT

No. : SHIN2010068014MR

Date : Oct 30, 2020

Page: 3 of 4

Test Item: Pencil Hardness

Sample Description: Coated plate

Test Method: ISO15184:2020

Test Condition:

Test Pencil: Mitsubishi® Uni

Load: (7.35±0.15)N

Type of defect: Cohesive fracture

Lab Environmental Condition: 23±2°C, 50±5%RH

Test Result:

| Sample | Pencil Hardness (See note 1) |
|--------|------------------------------|
| 1 | H |
| 2 | H |
| 3 | F |

Note: Within Mitsubishi® Uni test pencil, 9H is the hardest and 6B is the softest.

6B-5B-4B-3B-2B-B-HB-F-H-2H-3H-4H-5H-6H-7H-8H-9H

softer----->harder

Test Photo:

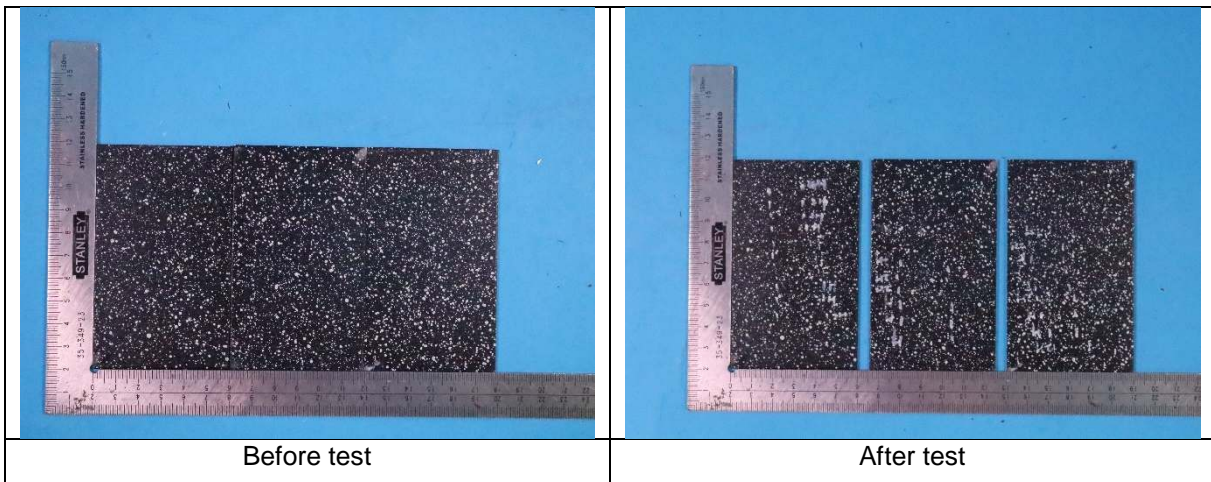

Unless otherwise agreed in writing, this document is issued by the Company subject to its General Conditions of Service printed overleaf, available on request or accessible at <http://www.sgs.com/en/Terms-and-Conditions.aspx> and, for electronic format documents, subject to Terms and Conditions for Electronic Documents at <http://www.sgs.com/en/Terms-and-Conditions/Terms-e-Document.aspx>. Attention is drawn to the limitation of liability, indemnification and jurisdiction issues defined therein. Any holder of this document is advised that information contained hereon reflects the Company's findings at the time of its intervention only and within the limits of Client's instructions, if any. The Company's sole responsibility is to its Client and this document does not exonerate parties to a transaction from exercising all their rights and obligations under the transaction documents. This document cannot be reproduced except in full, without prior written approval of the Company. Any unauthorized alteration, forgery or falsification of the content or appearance of this document is unlawful and offenders may be prosecuted to the fullest extent of the law. Unless otherwise stated the results shown in this test report refer only to the sample(s) tested and such sample(s) are retained for 30 days only.

Attention: To check the authenticity of testing /inspection report & certificate, please contact us at telephone: (86-755) 8307 1443, or email: CN.Doccheck@sgs.com

No.69, Block 1159, East Kang Qiao Road, Pudong District, Shanghai, China 201319 t(86-21) 61196300 f(86-21) 68183122/68183920 www.sgsgroup.com.cn
 中国·上海·浦东康桥东路1159弄69号 邮编: 201319 t(86-21) 61196300 f(86-21) 68183122/68183920 e sgs.china@sgs.com

TEST REPORT

No. : SHIN2010068014MR

Date : Oct 30, 2020

Page: 4 of 4

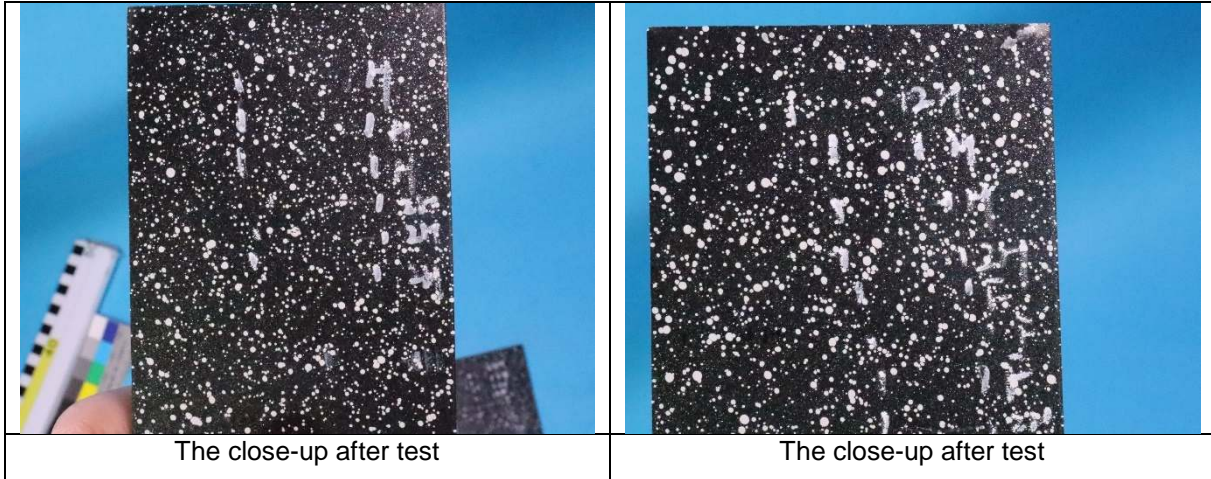

***** End of report*****

In the territory of the People's Republic of China, the test report without CMA logo expresses the test report shall only be used for client scientific research, teaching, internal quality control, product research and development, etc...and just for client internal reference.



Unless otherwise agreed in writing, this document is issued by the Company subject to its General Conditions of Service printed overleaf, available on request or accessible at <http://www.sgs.com/en/Terms-and-Conditions.aspx> and, for electronic format documents, subject to Terms and Conditions for Electronic Documents at <http://www.sgs.com/en/Terms-and-Conditions/Terms-e-Documents.aspx>. Attention is drawn to the limitation of liability, indemnification and jurisdiction issues defined therein. Any holder of this document is advised that information contained hereon reflects the Company's findings at the time of its intervention only and within the limits of Client's instructions, if any. The Company's sole responsibility is to its Client and this document does not exonerate parties to a transaction from exercising all their rights and obligations under the transaction documents. This document cannot be reproduced except in full, without prior written approval of the Company. Any unauthorized alteration, forgery or falsification of the content or appearance of this document is unlawful and offenders may be prosecuted to the fullest extent of the law. Unless otherwise stated the results shown in this test report refer only to the sample(s) tested and such sample(s) are retained for 30 days only.
 Attention: To check the authenticity of testing /inspection report & certificate, please contact us at telephone: (86-755) 8307 1443, or email: CN.Doccheck@sgs.com
 No.69, Block 1159, East Kang Qiao Road, Pudong District, Shanghai, China 201319 t(86-21) 61196300 f(86-21) 68183122/68183920 www.sgsgroup.com.cn
 中国·上海·浦东康桥东路1159弄69号 邮编: 201319 t(86-21) 61196300 f(86-21) 68183122/68183920 e sgs.china@sgs.com